

Assembly Instructions

Maves Series

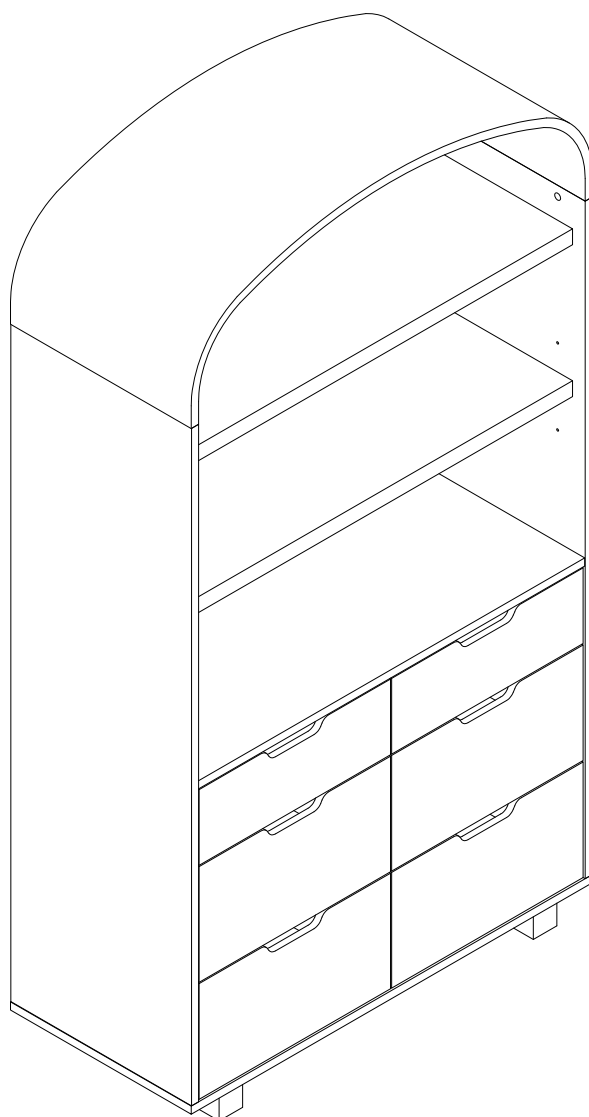

Lifely*

Product Code

MVS-DS-OAK Maves Display Cabinet

Dimensions(W x D x H)

1022*460*1880mm

Important

Please read through instruction carefully
Before assembly and keep for future reference.
For our full catalogue of assembly instructions,
Visit: lifely.com.au/assembly.

Important Tips and Maintenance

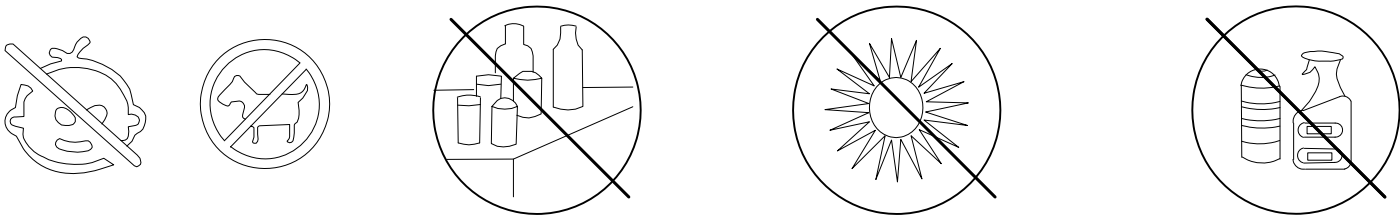

1.
Keep children and animals away from working area as smaller parts may cause choking if swallowed.

2.
Never place liquids or anything damp upon furniture as it will mark. Ensure a coaster or running is beneath.

3.
To avoid fading, keep furniture out of direct sunlight.

4.
Never use ammonia based cleaning products as it will damage the finish.

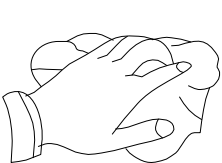

5. Use a soft or dry cloth when wiping or cleaning surfaces.

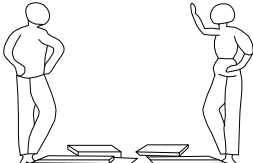

6.
Two person are required.

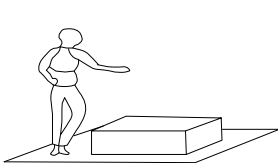

7.
Lay a soft matt down to protect the furniture piece before and during assembly.

So your relationship is strong. But is it flat-pack furniture strong? Unless you're an aerospace engineer, assembling furniture can be slightly stressful. We recommend meditating quietly, pouring yourself a herbal tea (or slightly less herbal wine) and tackling things one step at a time. If you feel a passive aggressive remark coming on, try a compliment instead. E.g. "You're so good looking."

This 14-step assembly should take around 55 minutes with an Allen key-or 35 minutes with an electric drill.

Designed for everyday

Component Hardware are in box one.
Please check you have all the fittings
part or tools are listed in below.

No. A
Quantity:66 Pcs
Cam
Ø15*12mm



No. B
Quantity:66 Pcs
Cam Lock Dowel
Ø7*25



No. C
Quantity:6 Sets
Slider
L=300mm

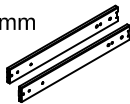

No. D
Quantity:25 Pcs
Screw
Ø4*35mm



No. E
Quantity:30 Pcs
Wooden Dowel
Ø8*30mm



No. F
Quantity:76 Pcs
Screw
Ø3.5*14mm



No. G
Quantity:66 Pcs
Cover
Ø21mm



No. H
Quantity:5 Pcs
EVA Pad
Ø25



No. I
Quantity:5 Pcs
Screw Bolts
M8*70mm



No. J
Quantity:1 Pc
Key
5mm



No. K
Quantity:4 Pcs
Shelf Support



No. L
Quantity:2 Sets

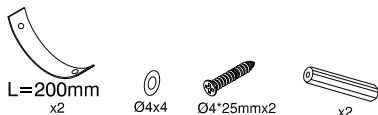

No. M
Quantity:1 Pc
Key
5mm

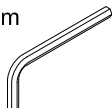

Component Panels & part List

Please check you have all the panels
are listed below.

1. Dome Piece-----x1	CTN 1/3
2. Bottom-----x1	CTN 2/3
3. Side Panel-L-----x1	CTN 3/3
4. Side Panel-R-----x1	CTN 3/3
5. Middle Panel-----x1	CTN 1/3
6. Shelf-Upper-----x1	CTN 1/3
7. Shelf-Lower-----x1	CTN 2/3
8. Shelf-Middle-----x1	CTN 1/3
9. Back Panel-Upper----x1	CTN 2/3
10. Back Panel-Lower----x1	CTN 2/3
11.Drawer Face Upper-L--x1	CTN 3/3
12.Drawer Face Upper-R-x1	CTN 3/3

13.Drawer Face Lower-L-----x2	CTN 3/3
14.Drawer Face Lower-R-----x2	CTN 3/3
15.Drawer Side Panel Upper-L--x1	CTN 3/3
16.Drawer Side Panel Upper-R-x1	CTN 3/3
17. Drawer Side Panel Lower-L-x4	CTN 3/3
18.Drawer Side Panel Lower-R-x4	CTN 3/3
19. Drawer Back Panel Upper--x2	CTN 3/3
20.Drawer Back Panel Lower---x4	CTN 3/3
21.Drawer Bottom Panel-----x6	CTN 3/3
22.Leg -----x2	CTN 1/3
23. Middle Leg-----x1	CTN 1/3

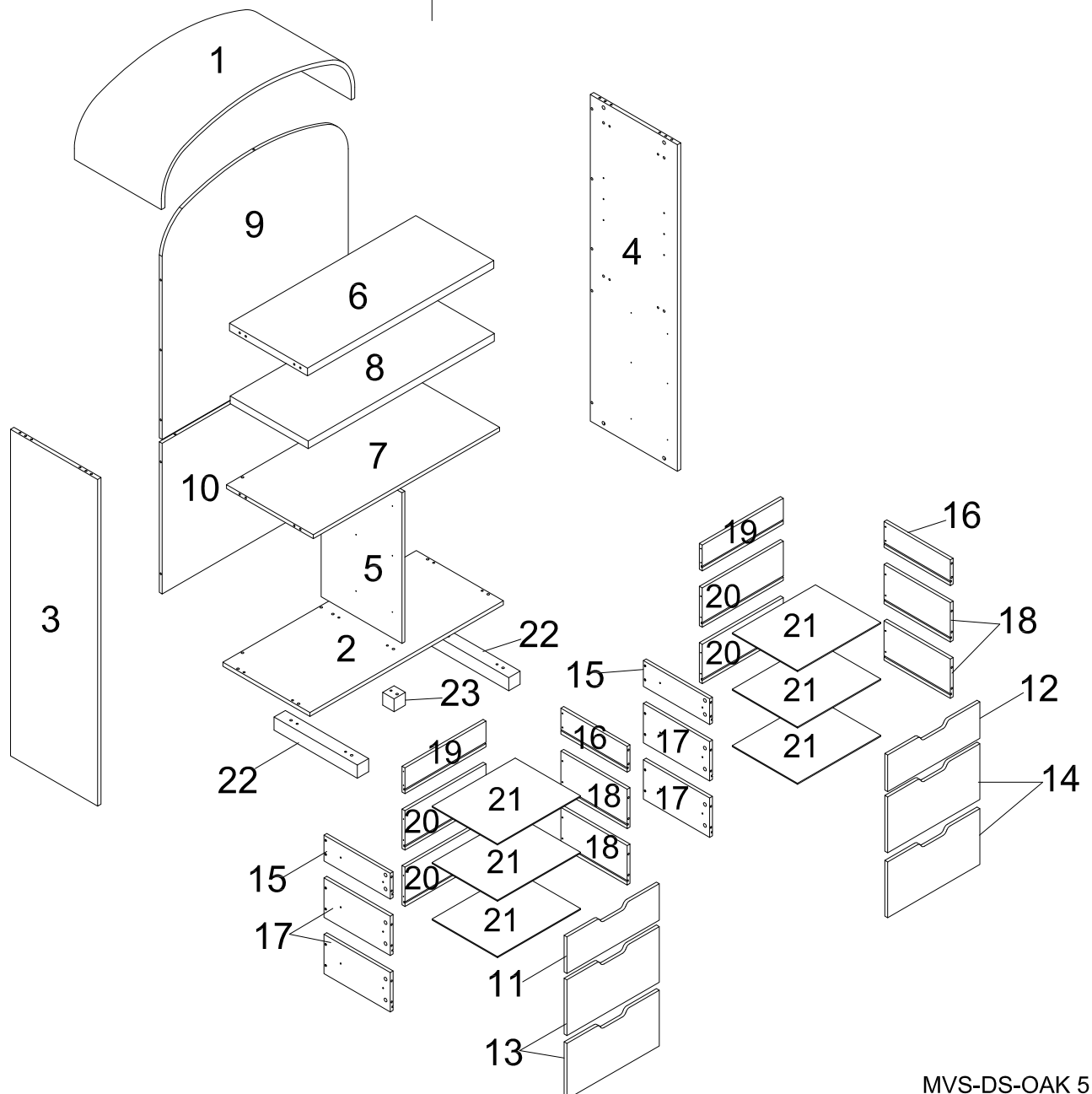

STEP 1

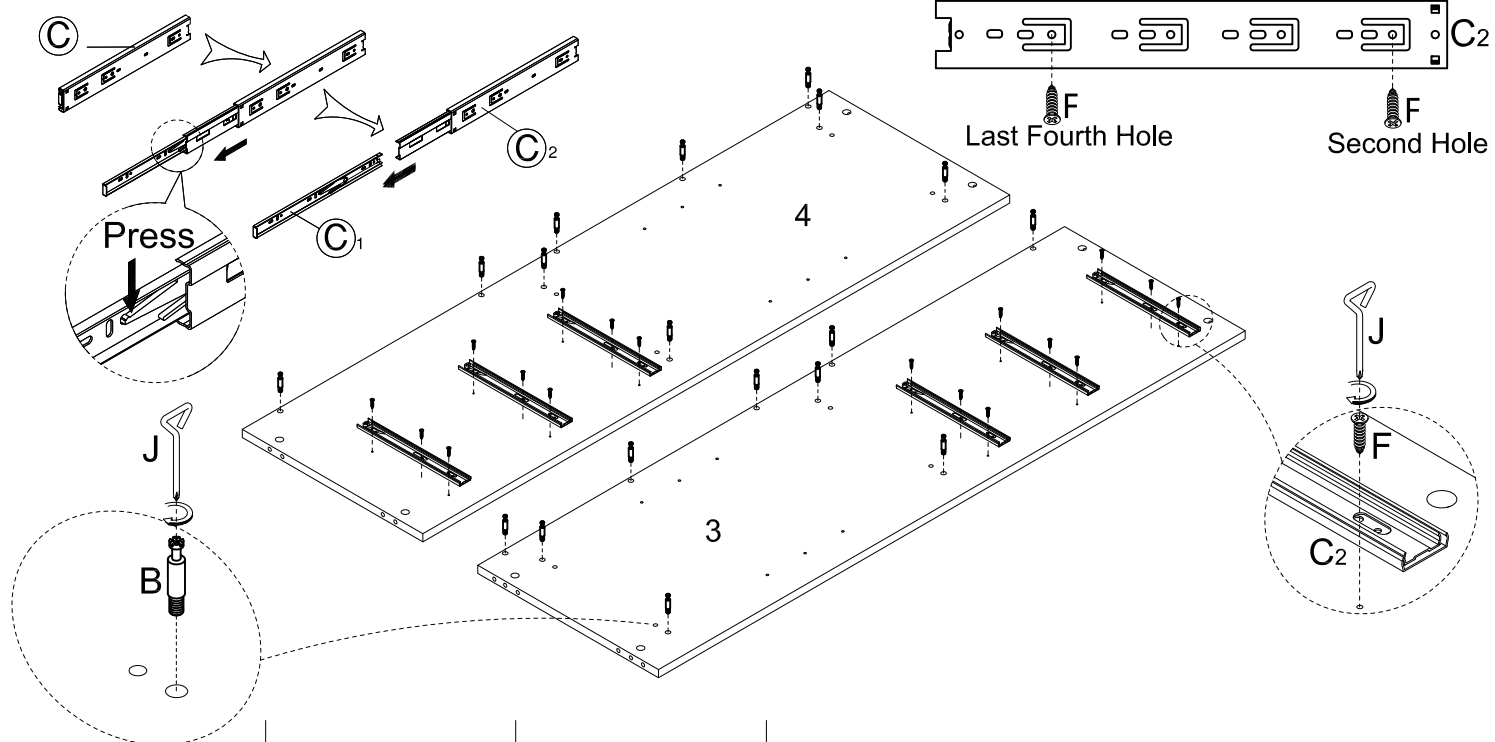

No. B
Quantity:18 Pcs

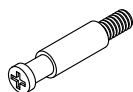

No. C
Quantity:6 Pcs

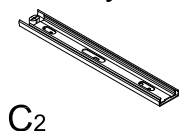

No. F
Quantity:18 Pcs



No. J
Quantity:1 Pc

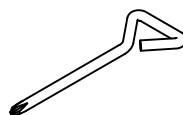

STEP 2

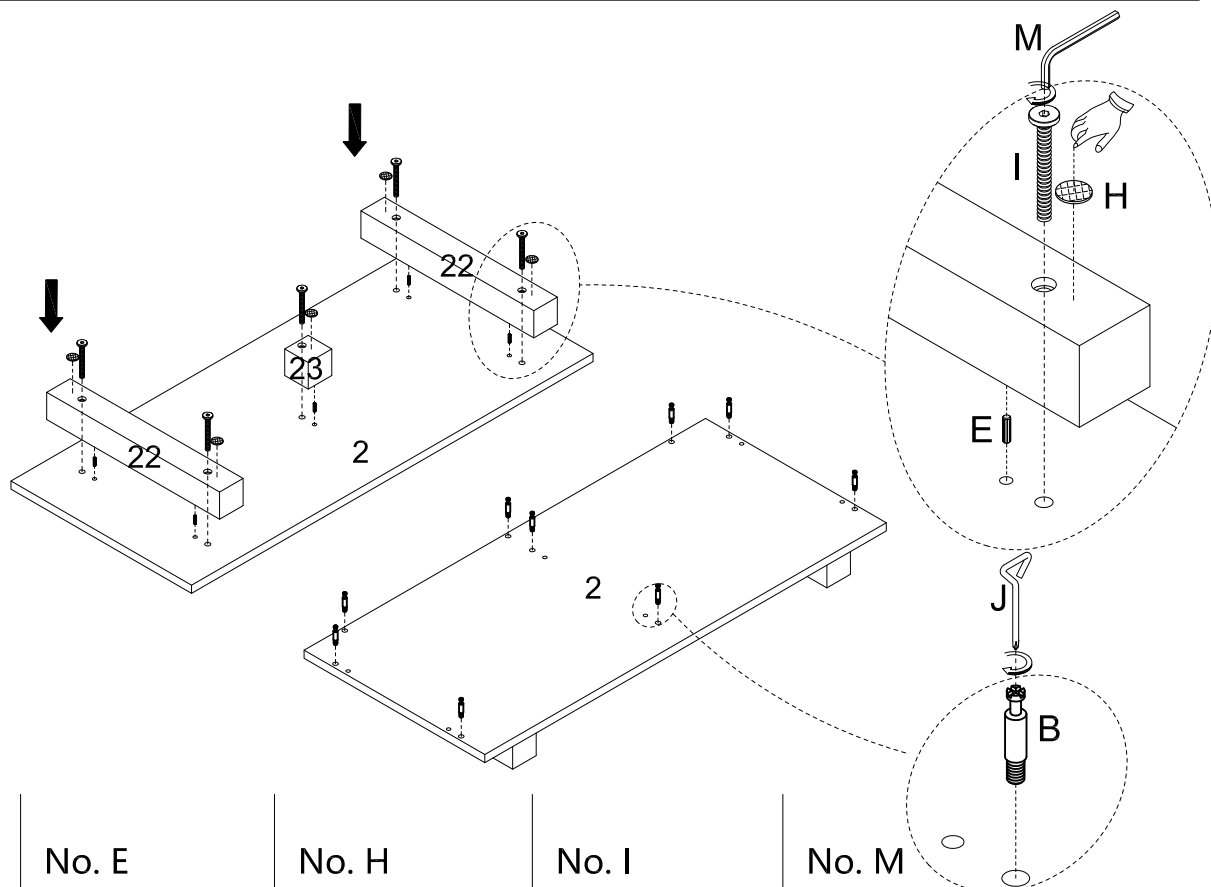

No. B
Quantity:9 Pcs

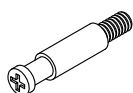

No. E
Quantity:5 Pcs

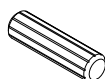

No. H
Quantity:5 Pcs



No. I
Quantity:5 Pcs

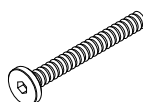

No. M
Quantity:1 Pc

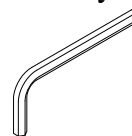

STEP 3

NOTE: Please through the hole in the center.

C2

F

Third Hole

F

Last Third Hole

NOTE: Please through the hole in the center.

C2

F

Last Fourth Hole

F

Second Hole

Turn Over 180°

Turn Over 180°

No. B
Quantity: 8 Pcs

No. C
Quantity: 6 Pcs

C2

No. F
Quantity: 18 Pcs

STEP 4

Please leave this hole outside.

No. A
Quantity: 6 Pcs

Please leave this hole outside.

MVS-DS-OAK 7

STEP 5

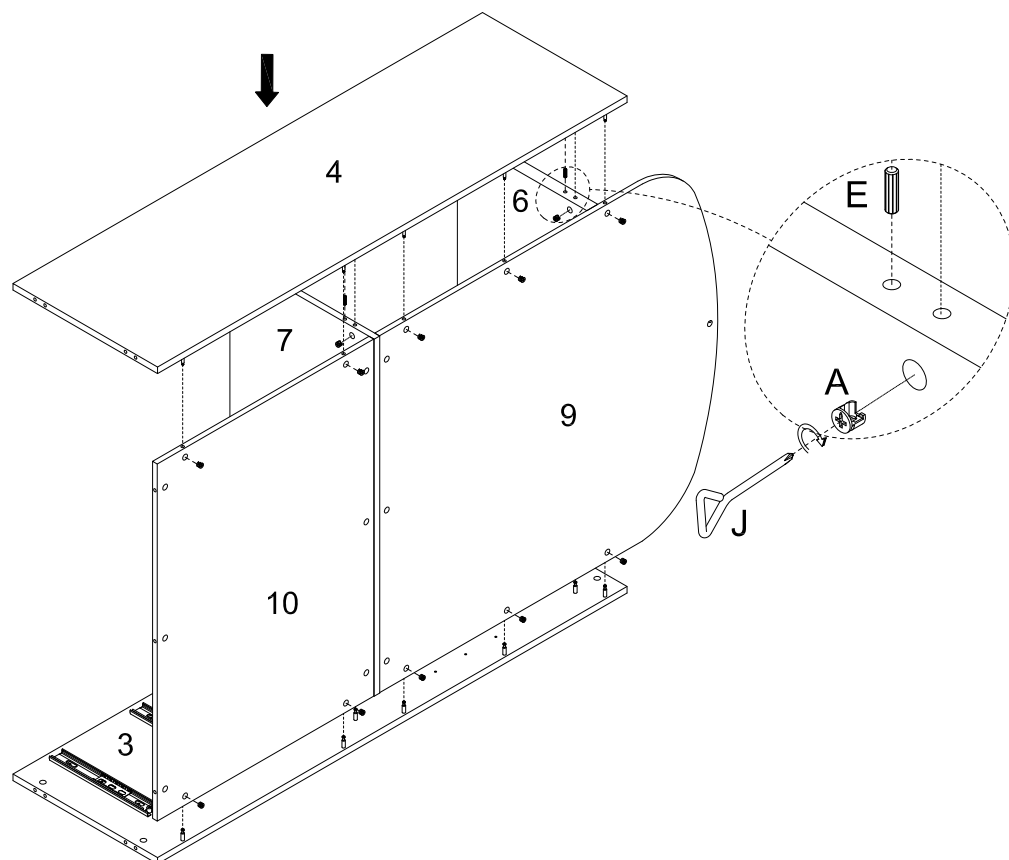

No. A
Quantity:18 Pcs



No. E
Quantity:8 Pcs

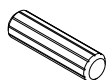

STEP 6

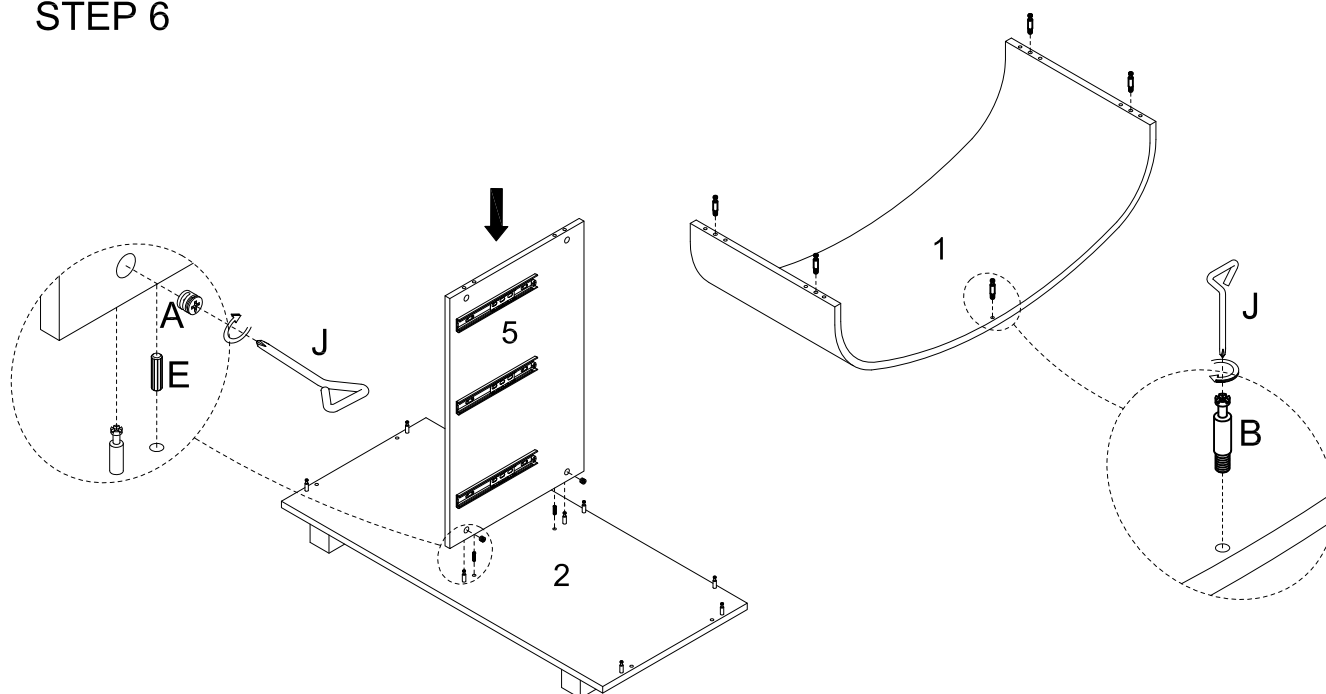

No. A
Quantity:2 Pcs



No. B
Quantity:5 Pcs

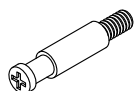

No. E
Quantity:2 Pcs

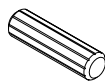

STEP 7

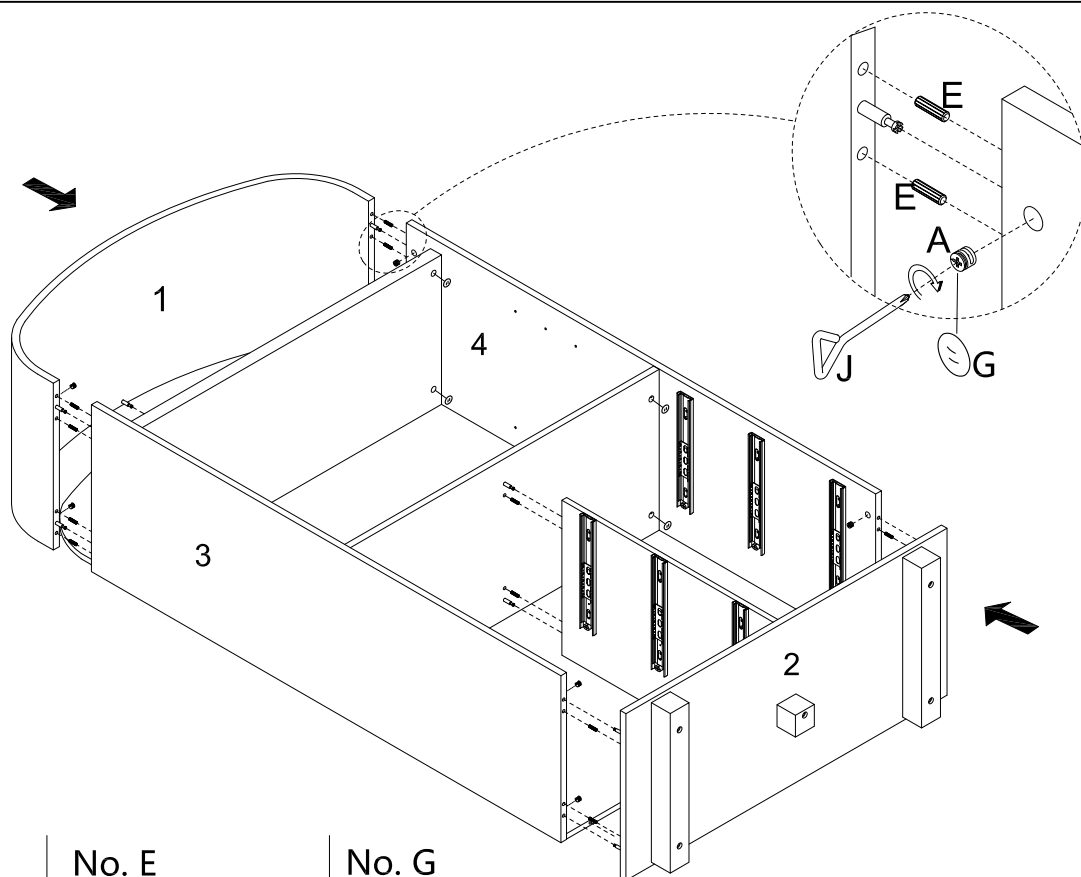

No. A
Quantity:10 Pcs



No. E
Quantity:14 Pcs

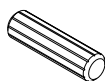

No. G
Quantity:20 Pcs



STEP 8

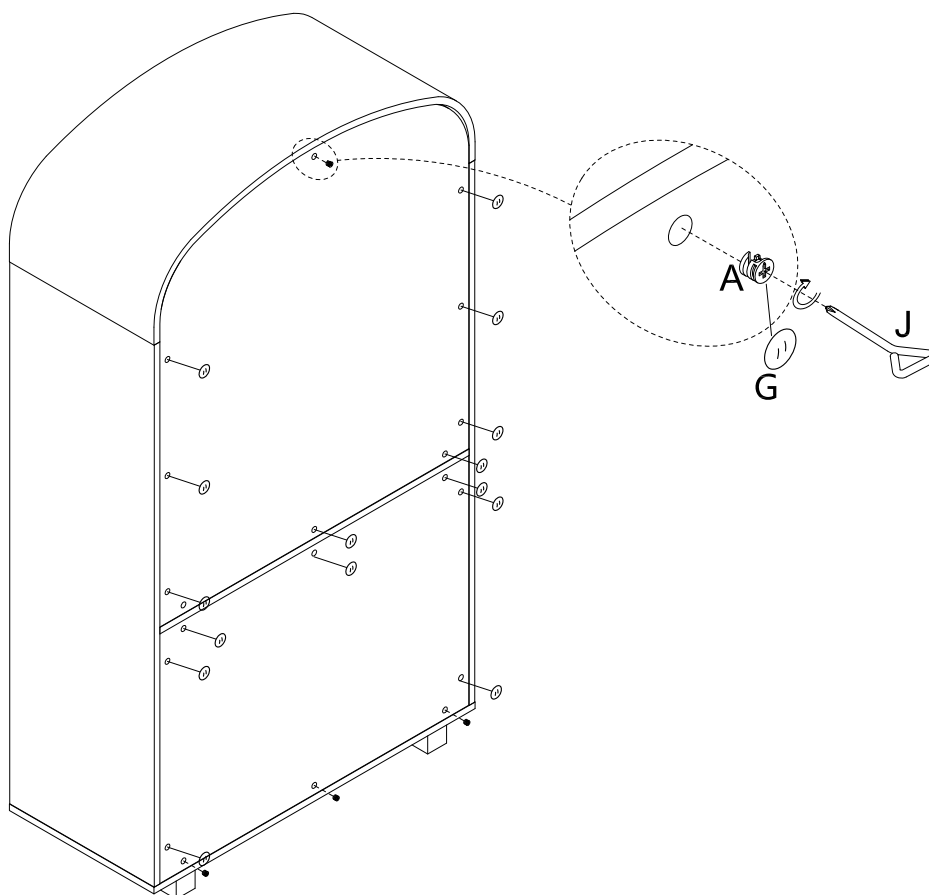

No. A
Quantity:4 Pcs



No. G
Quantity:20 Pcs



STEP 9

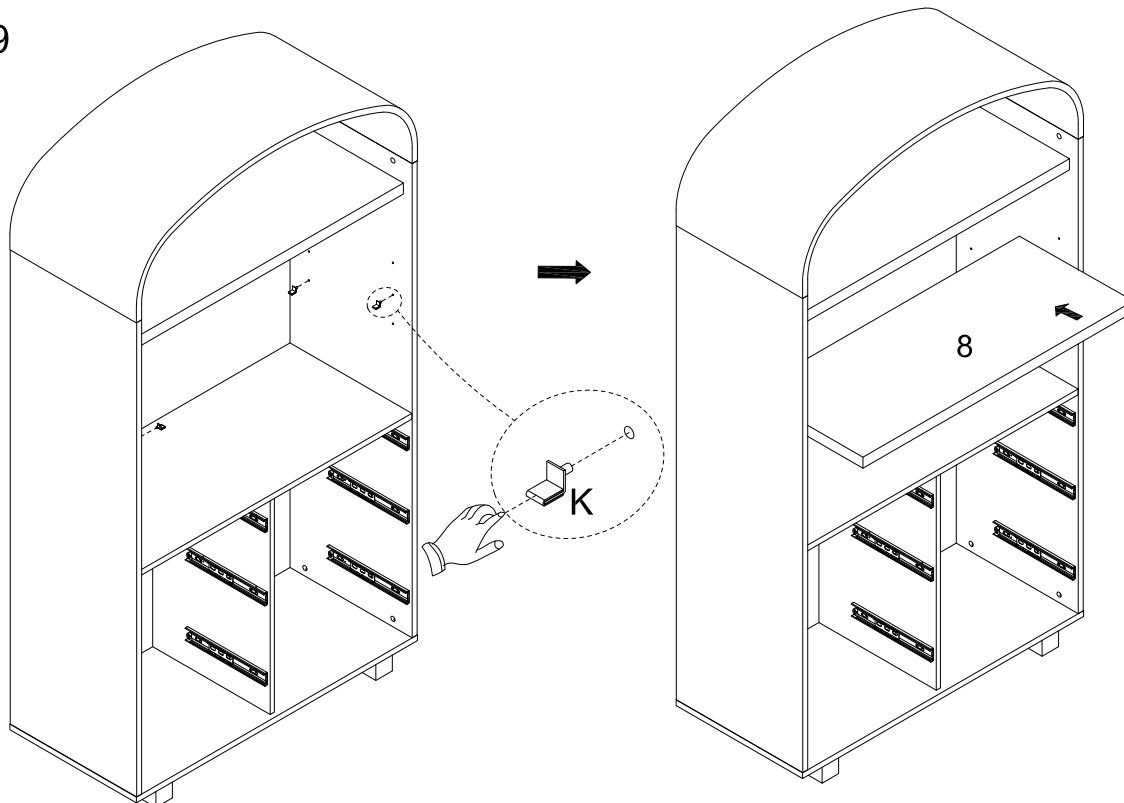

No. K
Quantity:4 Pcs



STEP 10

Assemble all drawers this way.

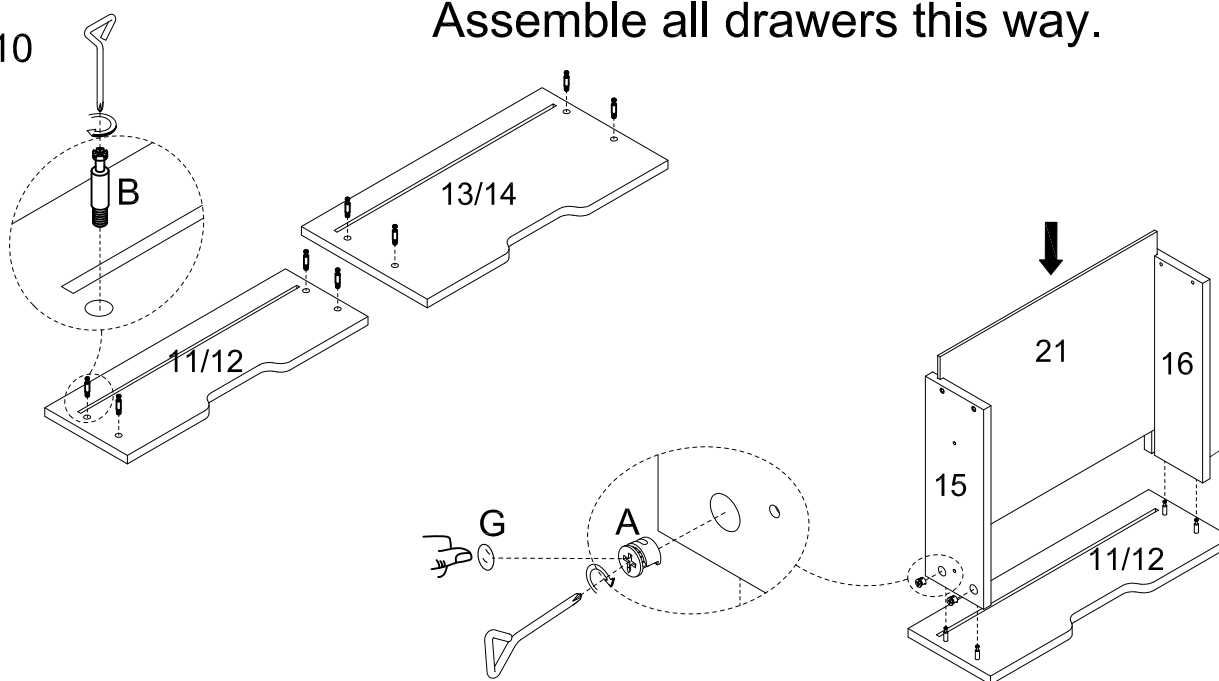

No. A
Quantity:24 Pcs



No. B
Quantity:24 Pcs

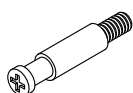

No. G
Quantity:24 Pcs



STEP 11

Assemble all drawers this way.

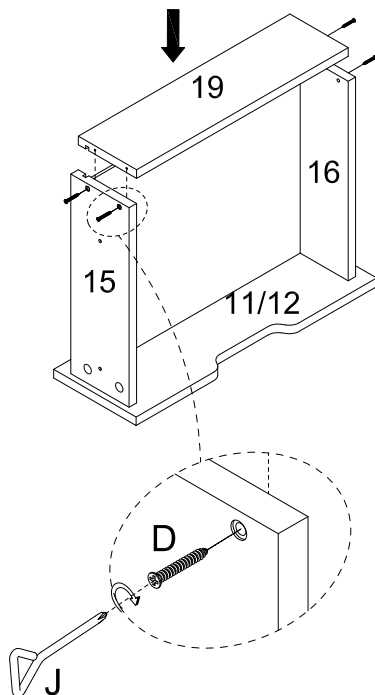

No. D
Quantity:24 Pcs



STEP 12

NOTE:Please through the hole in the center.

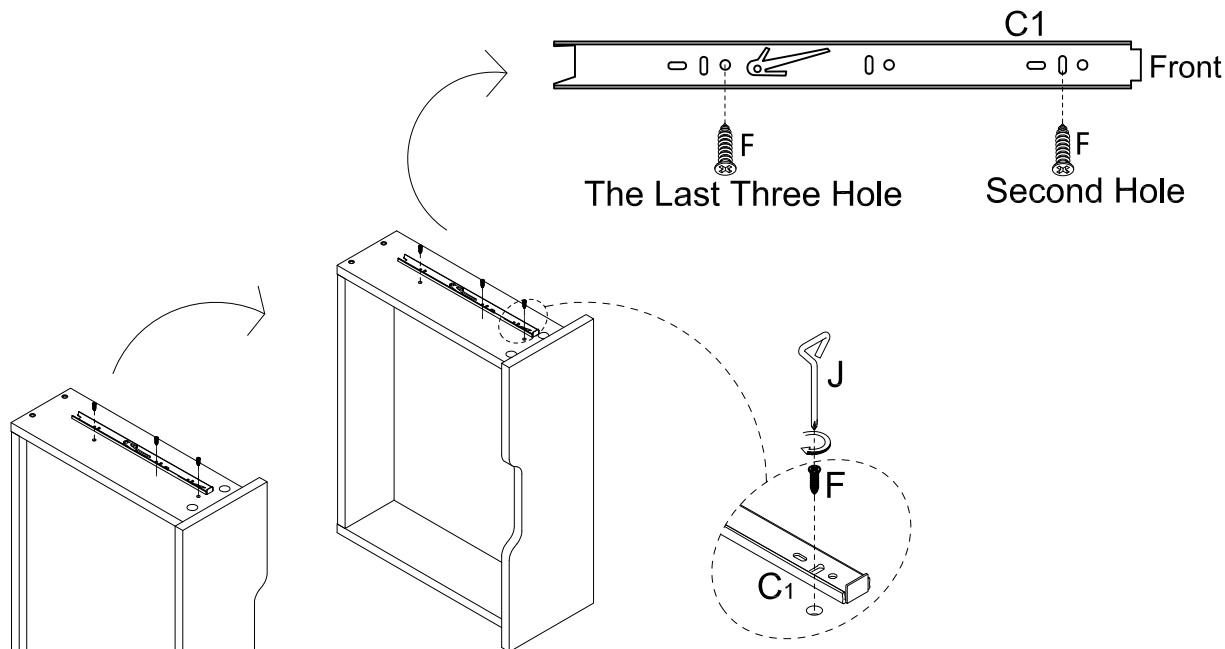

No. C
Quantity:4 Pcs

No. F
Quantity:36 Pcs

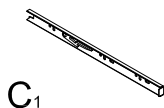

Assemble all slides this way.

STEP 13

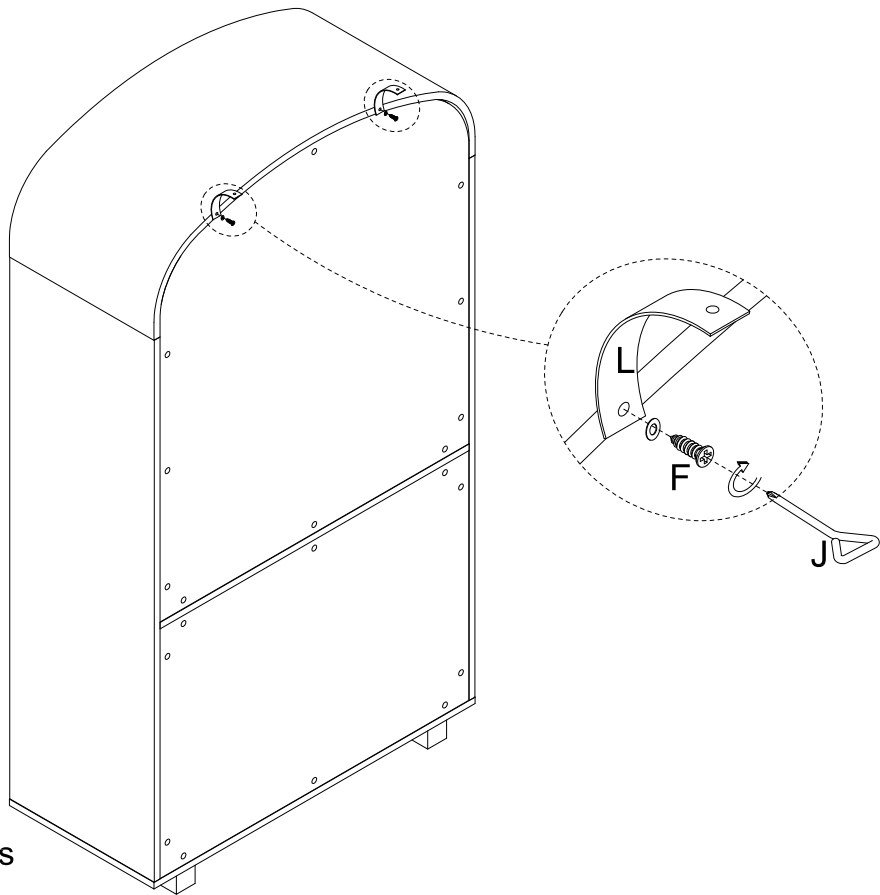

No. L
Quantity:2 Sets

No. F
Quantity:2 Pcs

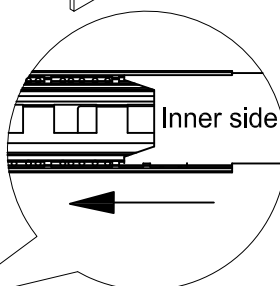
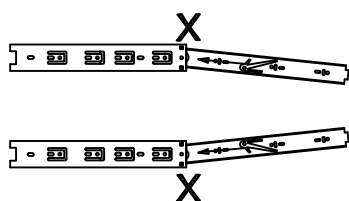
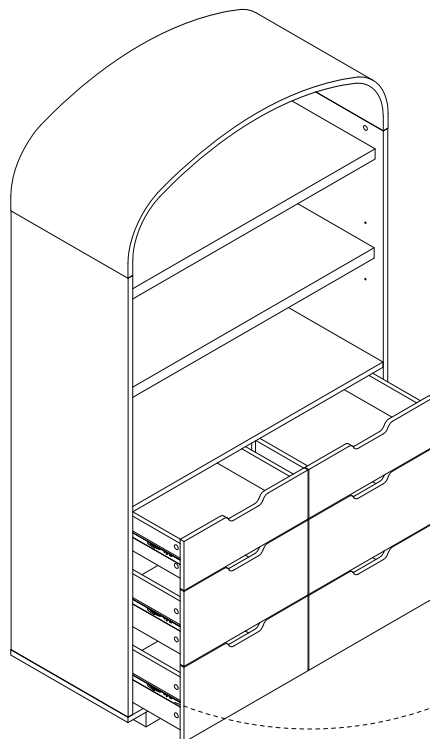
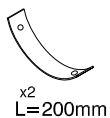

This screw can adjust the gap between the higher and lower, the position of screw remains the same, just loosen the slide rail up and down.

STEP 14

DRILL HOLE OF Ø 6 x D35mm

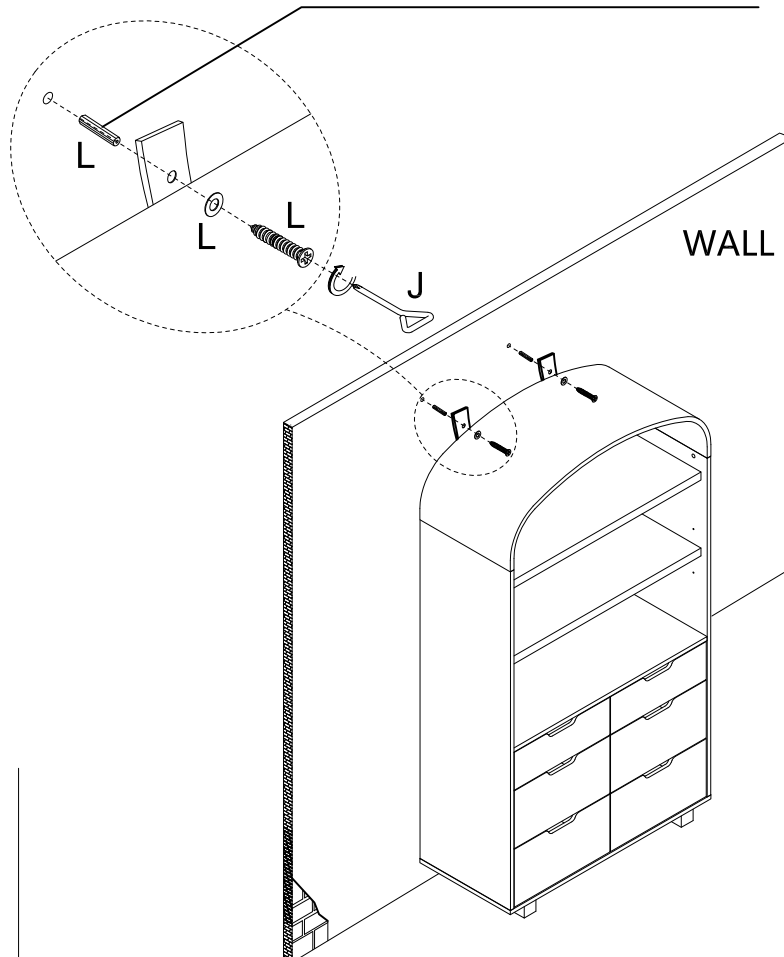

No. L

Quantity: 2 Sets

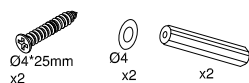

TOPPLING FURNITURE WARNING:

- It is strongly recommended that this product is permanently fixed to the wall.
- Please seek professional advice if you are in doubt of what fixing device to use.
- Regularly check that anchors are securely maintained.
- Stability of tall items may be affected by thick pile carpet or uneven floors .
- Do not place unanchored televisions on furniture .

CAUTION: for your safety when attaching the anchor fixings, please note the following:

- Check any electrical wires or plumbing inside the wall before drilling any holes (if you are unsure please seek professional advice from a qualified tradesperson).



WARNING: PLEASE SECURE YOUR FURNITURE WITH THE SUPPLIED WALL FIXING. SCAN THE CODE FOR MORE INFORMATION.



Great job. You're done!

Don't forget to share how it looks in
your space and tag us on Instagram.

@lifelyhome #homewithlifely!